

NET ZERO ENERGY HOUSE

EAST COOPER HABITAT FOR HUMANITY

JANUARY 16, 2011

NOTE
 THIS PROJECT APPEARS TO BE IN FLOOD ZONE X WITH NO MINIMUM FLOOD ELEVATION BASED ON FEMA FIRM 45019CO528J DATED NOVEMBER 17, 2004. ELEVATIONS SHOWN ARE RELATIVE AND SHOULD BE CONFIRMED IN FIELD PRIOR TO CONSTRUCTION.

PROPERTY ADDRESS
 654 KENT STREET
 MOUNT PLEASANT, SC 29464

INDEX OF DRAWINGS

	TITLE SHEET
A101	FIRST FLOOR PLAN
A102	ROOF & ATTIC PLAN
A103	ELECTRICAL PLAN
A201	ELEVATIONS
A202	BUILDING SECTIONS
S100	GENERAL NOTES
S110	FOUNDATION PLAN
S120	FLOOR/CEILING FRAMING PLAN
S130	ROOF FRAMING PLAN
S200	SECTIONS AND DETAILS
S201	SECTIONS AND DETAILS
S202	SECTIONS AND DETAILS

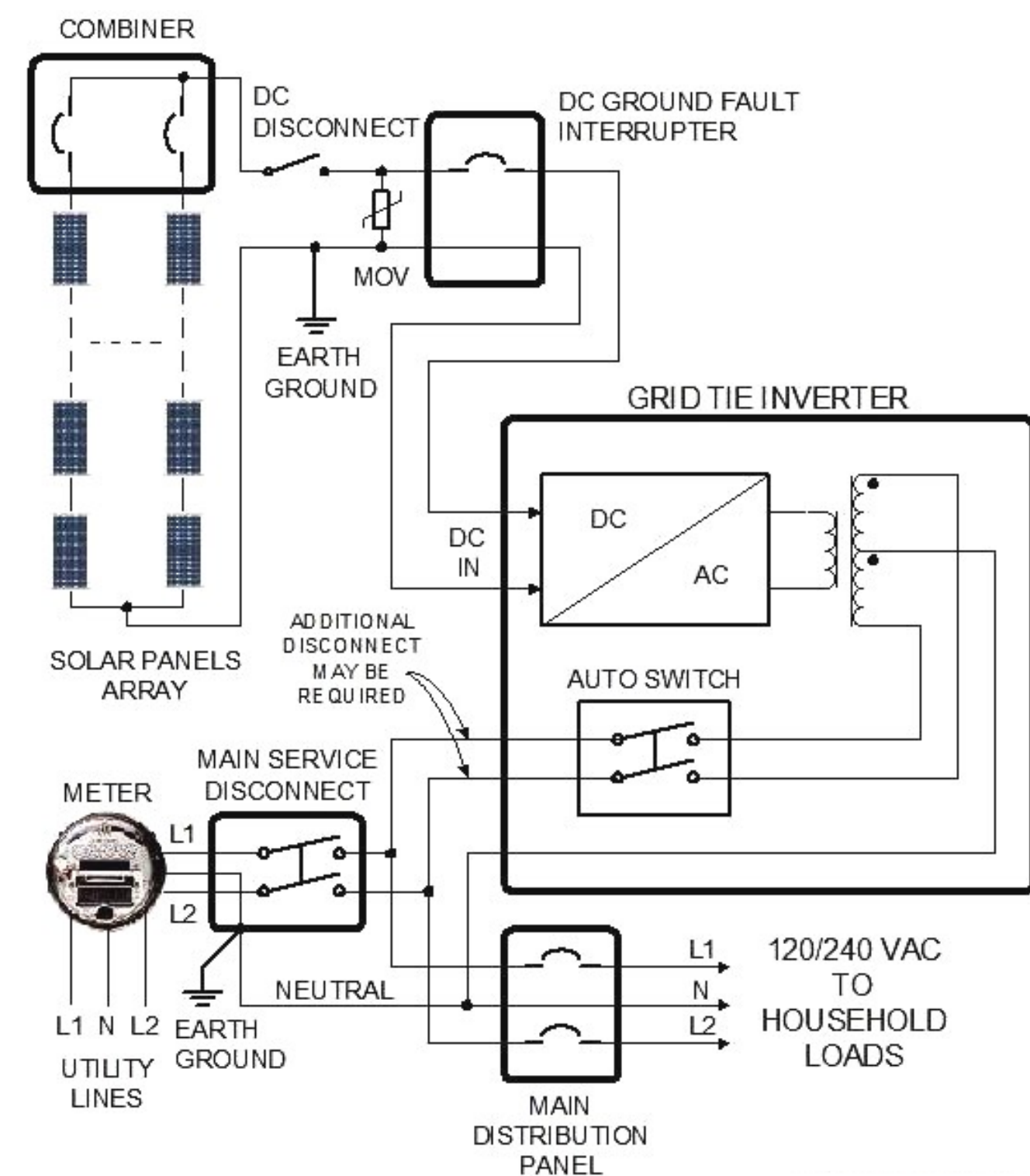

A1 ELECTRICAL WIRING
 SCALE: 3/8" = 1'-0"

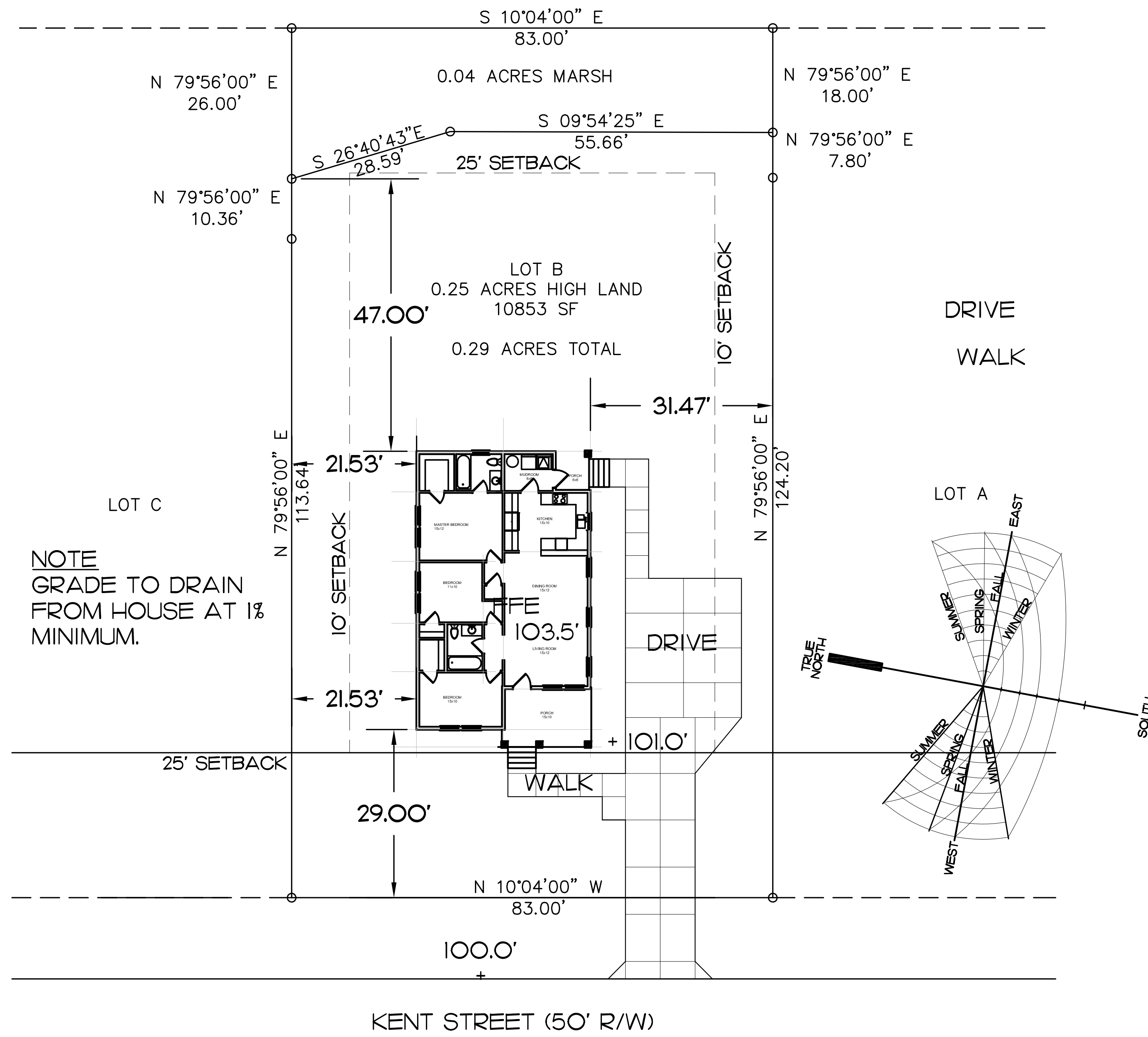

NOTE
 GRADE TO DRAIN FROM HOUSE AT 1% MINIMUM.

NET ZERO ENERGY HOUSE

for the EAST COOPER HABITAT FOR HUMANITY

A SERVICE PROJECT OF



PLOTTED: 1/15/11
 PHASE: PERMIT DRAWINGS

TITLE SHEET

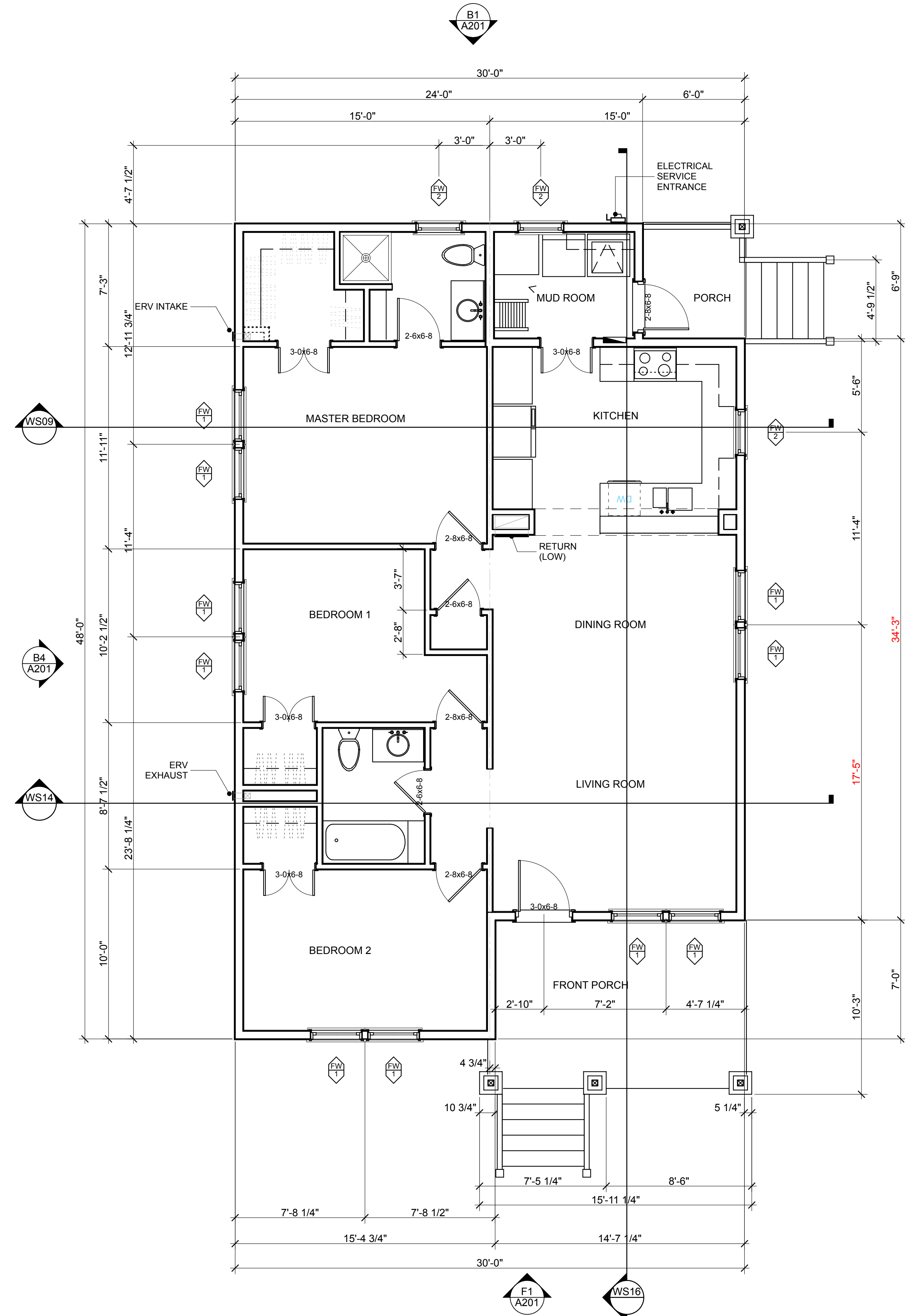

NET ZERO ENERGY HOUSE
for the EAST COOPER
HABITAT FOR HUMANITY

A SERVICE PROJECT OF



A4 FIRST FLOOR PLAN
 SCALE: 1/4" = 1'-0"

PLOTTED: 1/15/11
 PHASE: PERMIT DRAWINGS

COPYRIGHT 2010

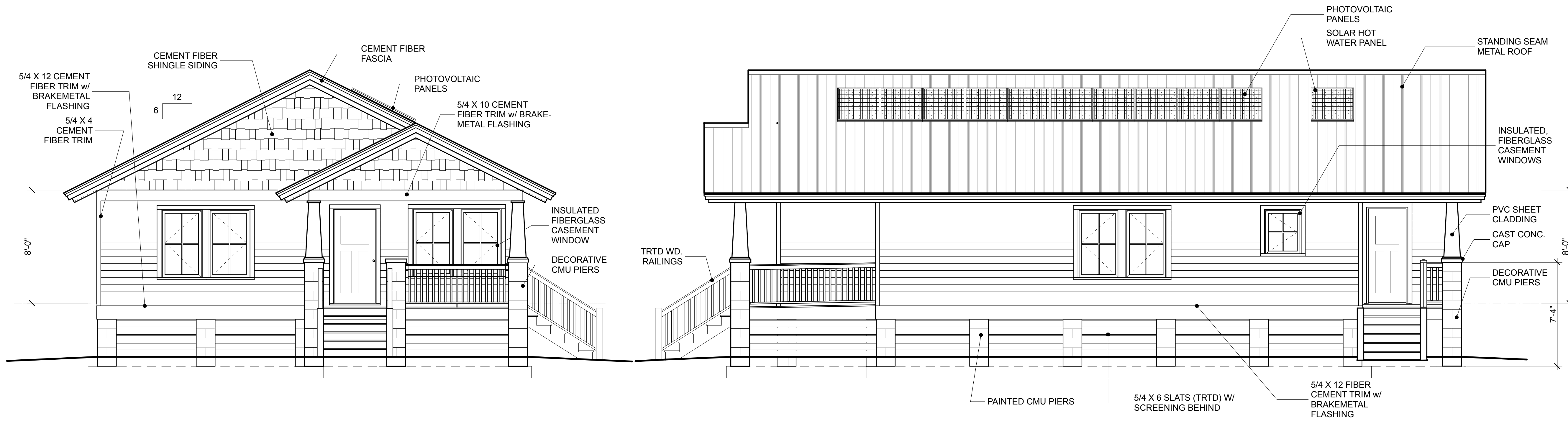

F1 WEST ELEVATION
SCALE: 1/4" = 1'-0"

F4 SOUTH ELEVATION
SCALE: 1/4" = 1'-0"

WINDOW SCHEDULE

3'-0" W X 5'-0" H PELLA IMPERVIA FIBERGLASS CASEMENT WINDOW U-VALUE: 0.29 SHGC: 0.18 WHITE, EQUAL GRID PATTERN	2'-8" W X 3'-0" H PELLA IMPERVIA FIBERGLASS CASEMENT WINDOW U-VALUE: 0.29 SHGC: 0.18 WHITE, EQUAL GRID PATTERN
DP RATING: 30 NON-IMPACT (PROVIDE PLYWOOD PROTECTION)	DP RATING: 30 NON-IMPACT (PROVIDE PLYWOOD PROTECTION)

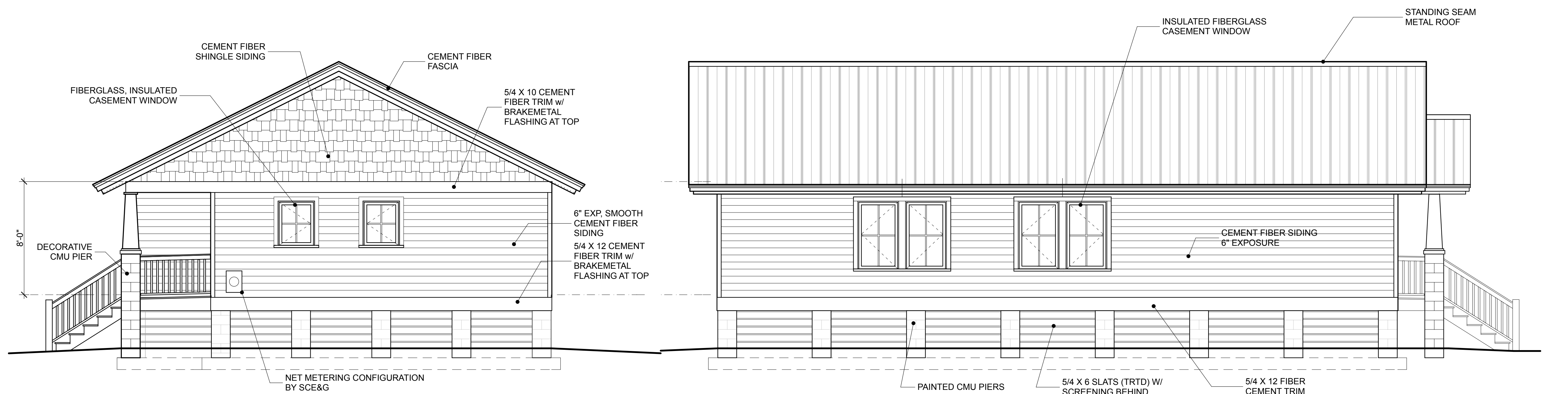

B1 EAST ELEVATION
SCALE: 1/4" = 1'-0"

B4 NORTH ELEVATION
SCALE: 1/4" = 1'-0"

NET ZERO ENERGY HOUSE
for the EAST COOPER
HABITAT FOR HUMANITY

A SERVICE PROJECT OF



PLOTTED: 1/15/11
PHASE: PERMIT DRAWINGS

COPYRIGHT 2010

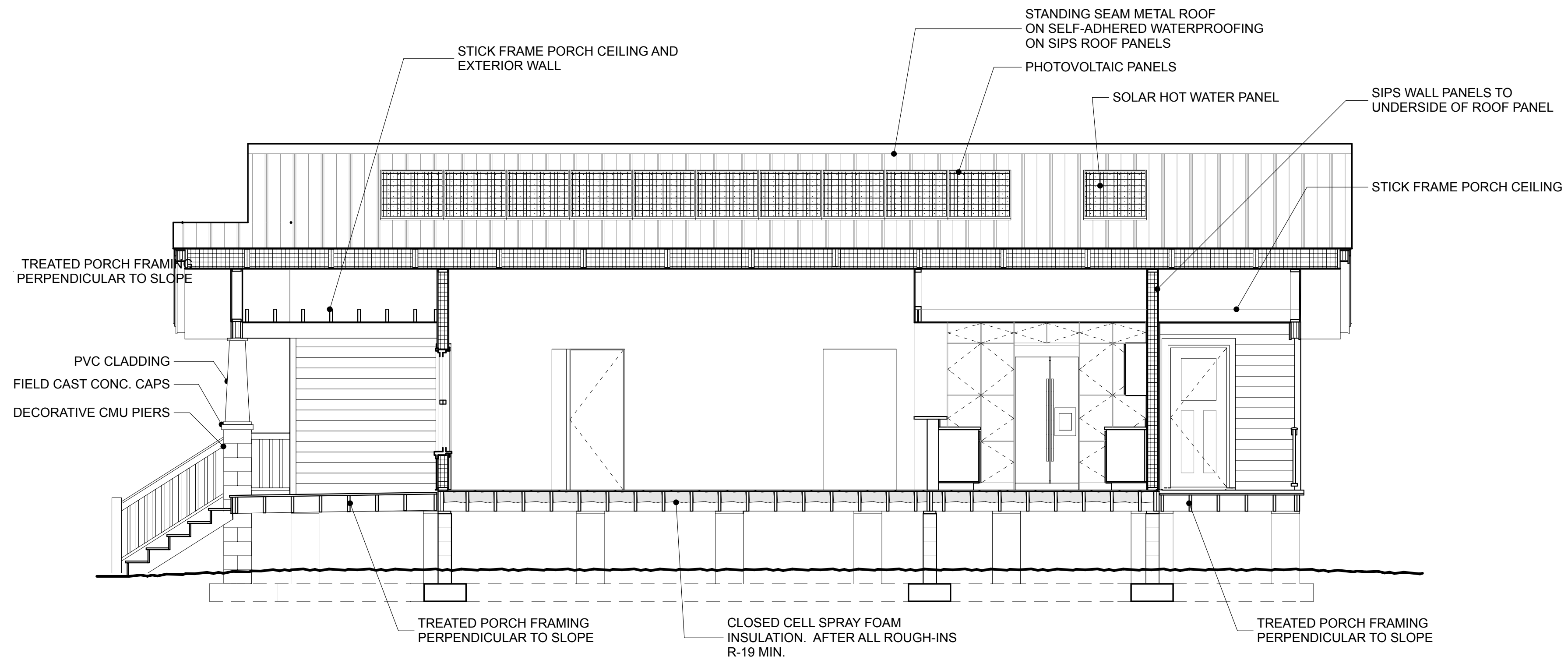

F3 BUILDING SECTION
SCALE: 1/4" = 1'-0"

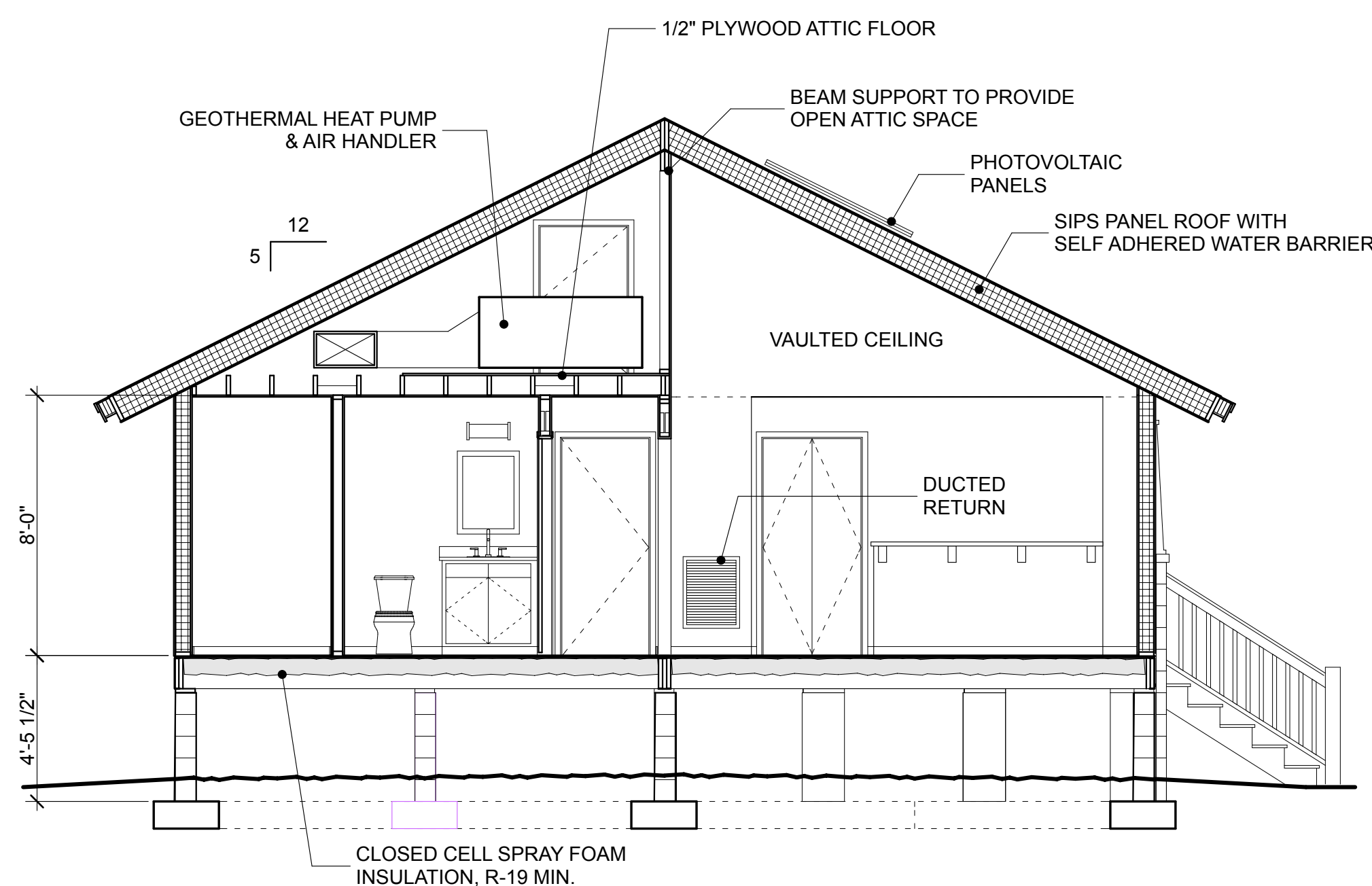

B1 BUILDING SECTION
SCALE: 1/4" = 1'-0"

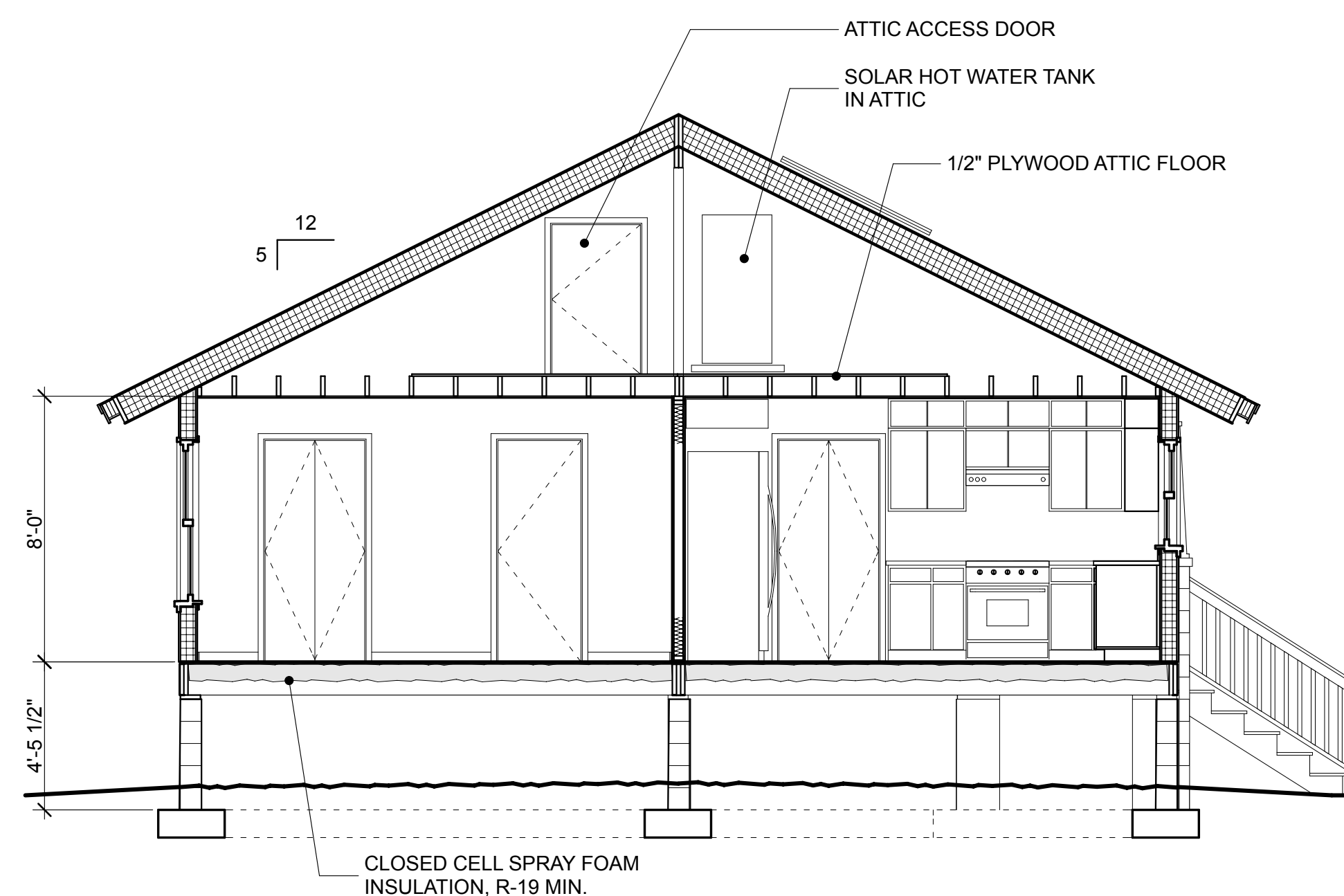

B5 BUILDING SECTION
SCALE: 1/4" = 1'-0"

NET ZERO ENERGY HOUSE
for the EAST COOPER
HABITAT FOR HUMANITY

A SERVICE PROJECT OF



PLOTTED: 1/15/11

PHASE: PERMIT DRAWINGS

BUILDING SECTIONS

A202

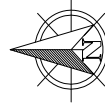
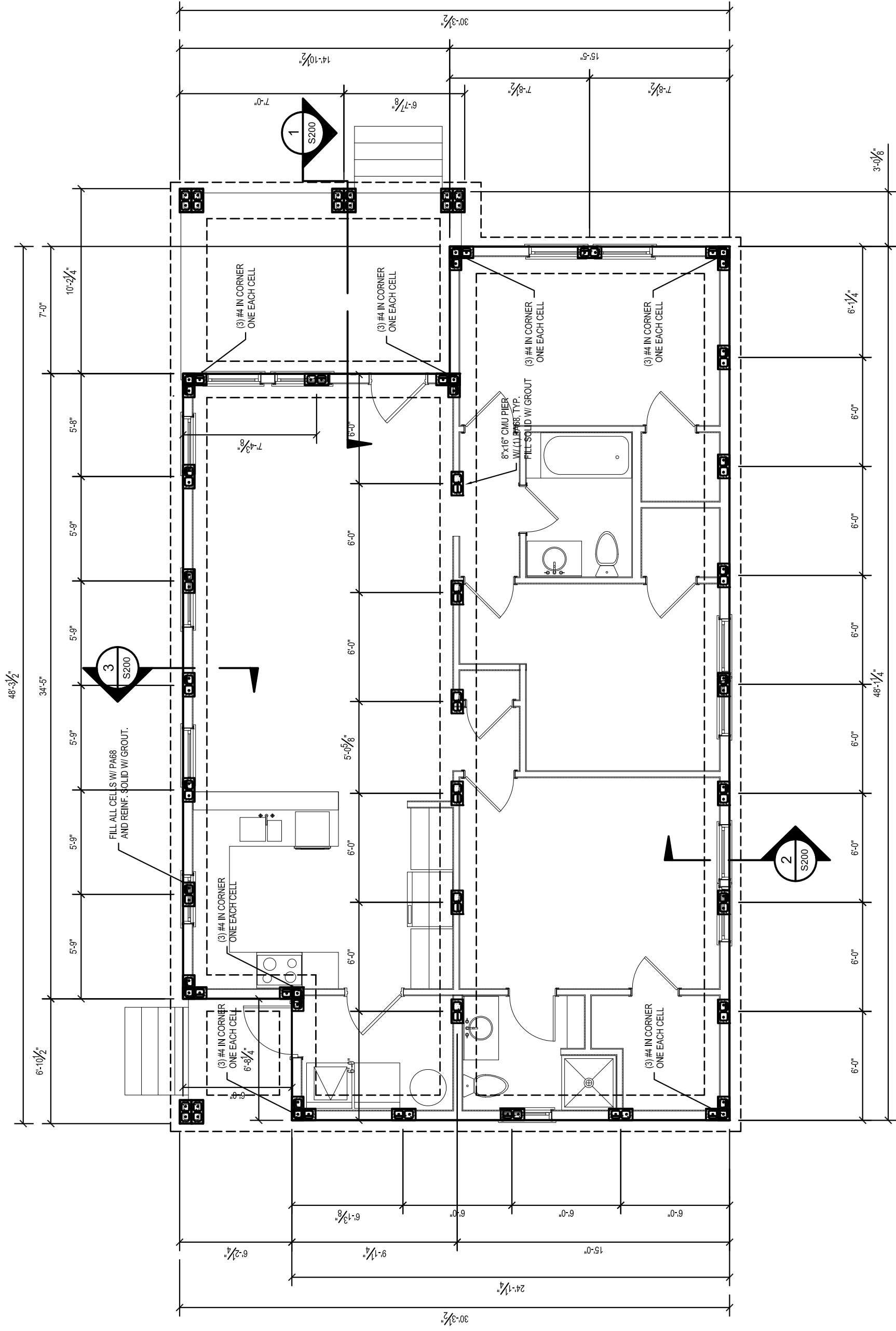

FOUNDATION PLAN

SCALE: 1/4" = 1'-0"